# TO LET



## 19 Gipsy Lane, Leicester, LE4 6RD

**Rightway Estate Agents are pleased to offer this super spacious four bedroom mid-terrace property located in the highly sought-after location of Belgrave in Leicester. This property presents an excellent opportunity for those seeking an ideal family home for a growing family. Being within walking distance to numerous local amenities, this property is one not to be missed. Call Now to View.**

Details in brief:

- **Four Bedroom Mid Terrace Home**
- **Entrance Hall**
- **Spacious Lounge**
- **Separate Dining Room**
- **Good Size Fitted Kitchen**
- **Downstairs WC**
- **Ground Floor Bathroom**
- **Large Rear Garden**
- **Council Tax Band: B**





- **Large Rear Garden**
- **Sought After Location**
- **Close to Shops, Good Schools & Places of Worship**
- **Unfurnished**
- **Rent: £1495.00 pcm.**
- **EPC Rating: D**
- **Available Immediately**
- **Call now to view**



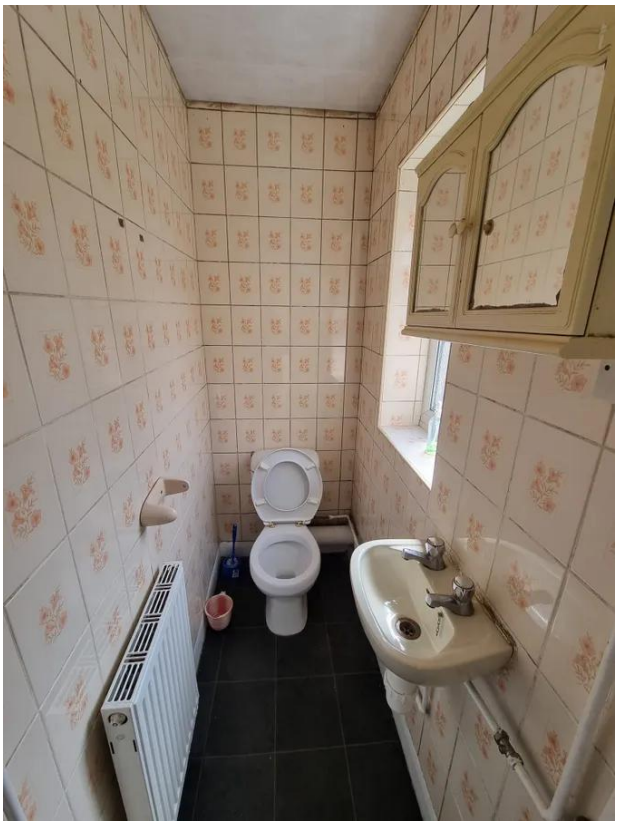









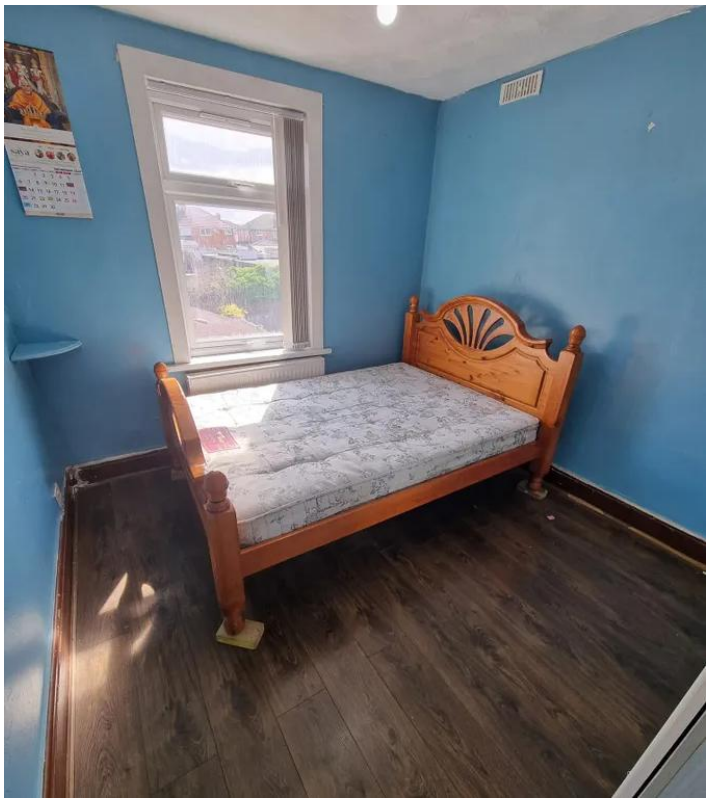

**To View:**

**Call:** Rightway Estate Agents Ltd

101 Harrison Road, Leicester, LE4 6JT

0116 3195575

**Email:** info@rightwayestateagents.co.uk

All measurements are approximate and do not constitute or form part of any offer or any contract and none is to be relied upon as statements of representation or fact. All measurements have been taken as a guide to prospective buyers only and are not precise.

If you require clarification on any points please contact us